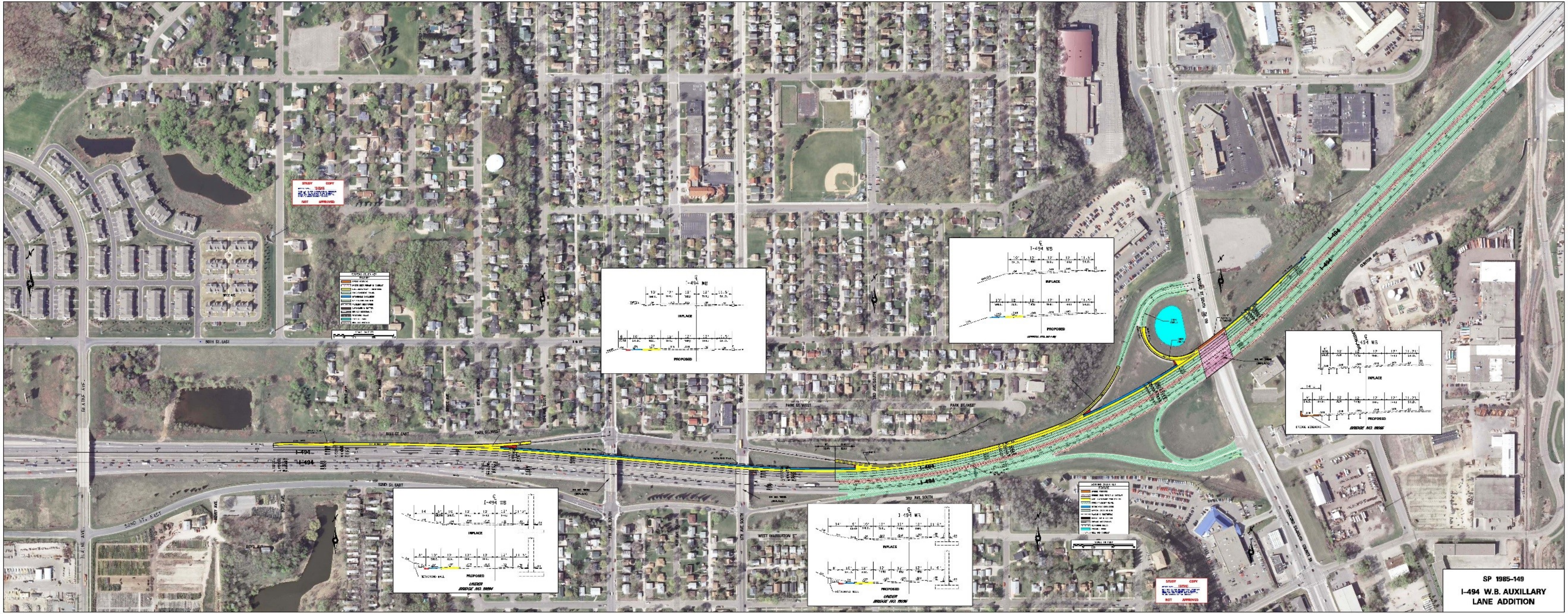

I-494
I-494 WB
INPLACE
PROPOSED
PARK ST. WEST
WEST WARBURTON ST.
STUDY COPY
NOT APPROVED
SP 1985-149
I-494 W.B. AUXILLARY
LANE ADDITION